

June 23, 2017

Gilbane Construction Update

Activities in progress as of June 23, 2017:

- ▶ Laying quarry tile in Area G entrance in progress
- ▶ Painting natatorium balcony in progress
- ▶ Locker delivery
- ▶ Installation of flooring in Washington Level multipurpose room in progress
- ▶ Painting Washington Level locker rooms in progress
- ▶ Installation of flooring in Washington Level Health Classroom/ Cardio in progress
- ▶ Sanding drywall in Washington level weight room in progress
- ▶ Fire alarm testing in progress
- ▶ Prepping Dinning Commons floor for polish in progress

Upcoming Project Milestones:

- ▶ Site Paving: 06/26
- ▶ Site Fencing: 06/21
- ▶ Placing Memorial Item: 06/26

Construction Key Plan:

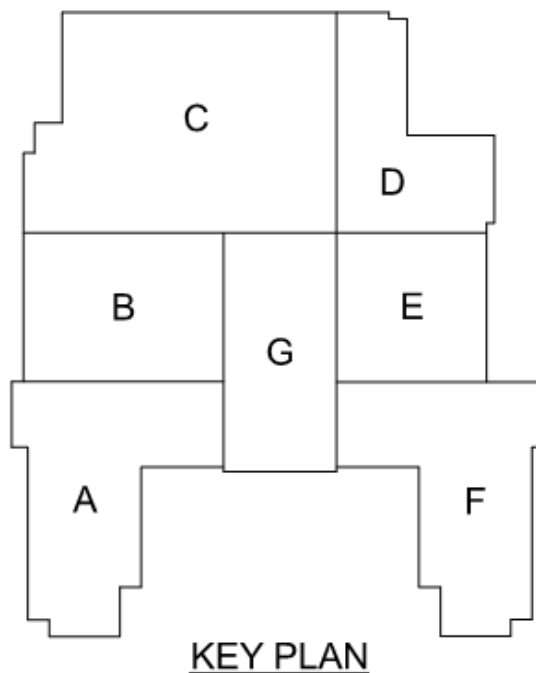



Prepping Dining Commons Floors for Polish



Flooring Washington Level Multipurpose Room



Flooring Washington Level Health Classroom/ Cardio

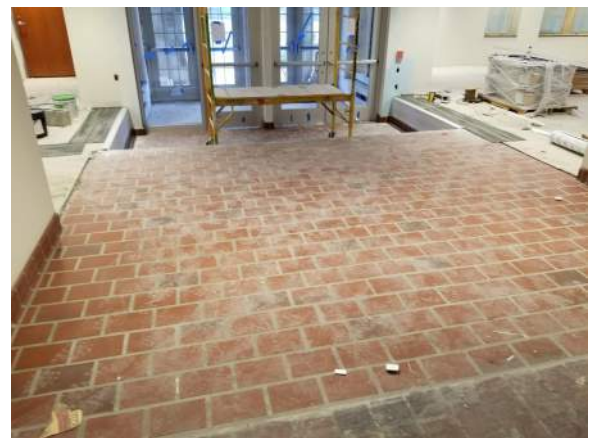

Quarry tile at Area G Entrance



Painting Washington Level Locker Rooms



Locker Delivery

